12 PINEWOOD AVE

YORK, ON M6C 2V1

3D TOUR: real.vision/12-pinewood-ave

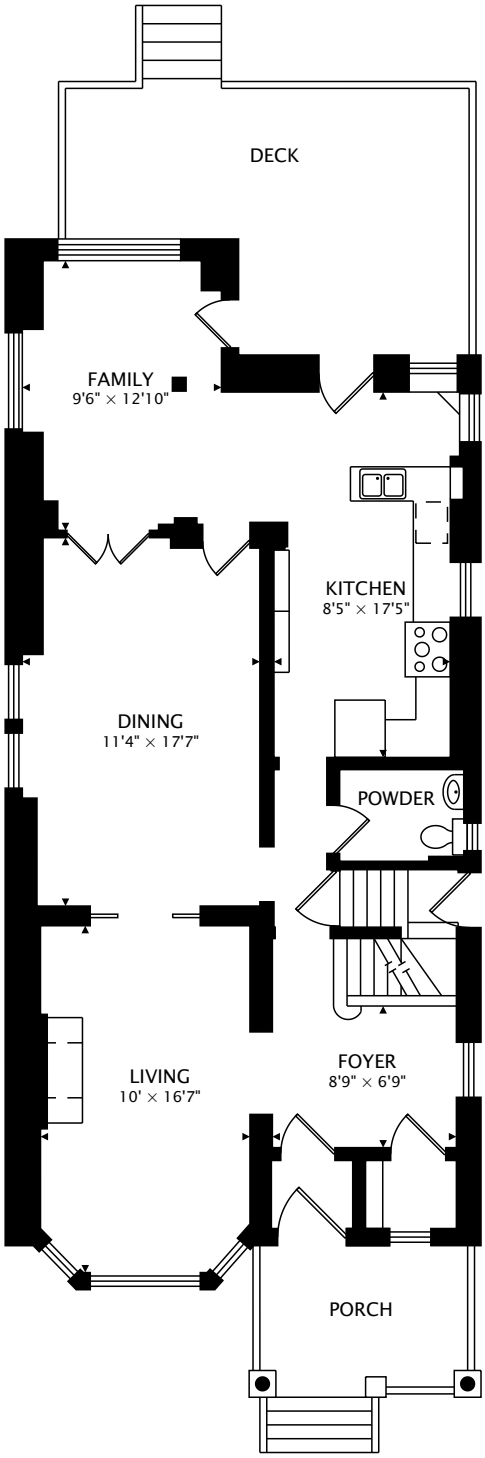

MAIN
1046 sq ft

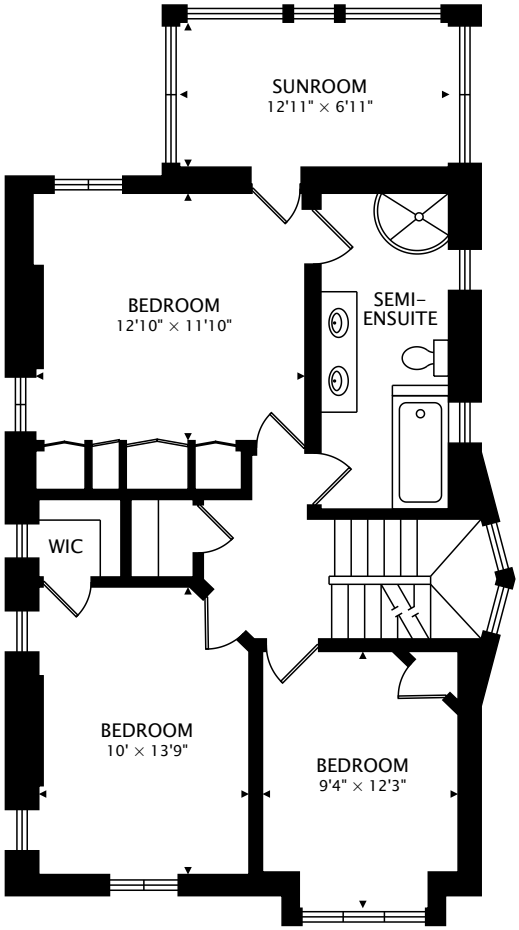

SECOND
926 sq ft

TOTAL
2546 sq ft + 1011 sq ft BELOW GRADE

0 10 ft

CAPTURED ON: 2 MAR 2022

DIMENSIONS, AREAS, LAYOUTS AND DETAILS ARE APPROXIMATE AND SHOULD BE CONSIDERED ILLUSTRATIVE ONLY.

REAL VISION
by Darren Eagles Photography
real.vision | www.darreneagles.com

Josie Stern
Sales Representative
Sutton Group Associates Realty Inc.
D: 416-568-0001
josie@josiestern.com

12 PINEWOOD AVE

YORK, ON M6C 2V1

3D TOUR: real.vision/12-pinewood-ave

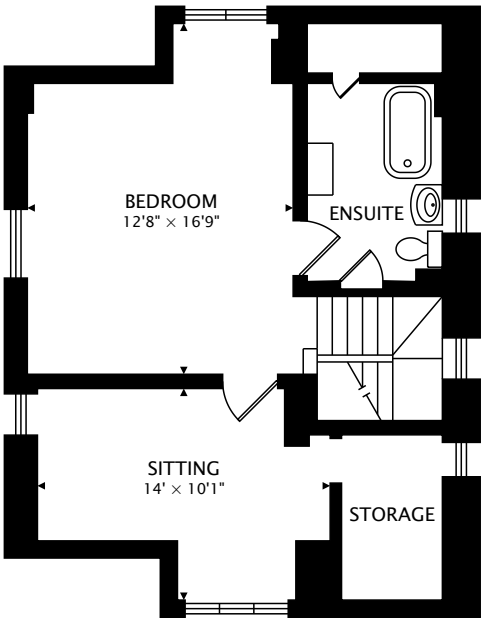

THIRD

575 sq ft

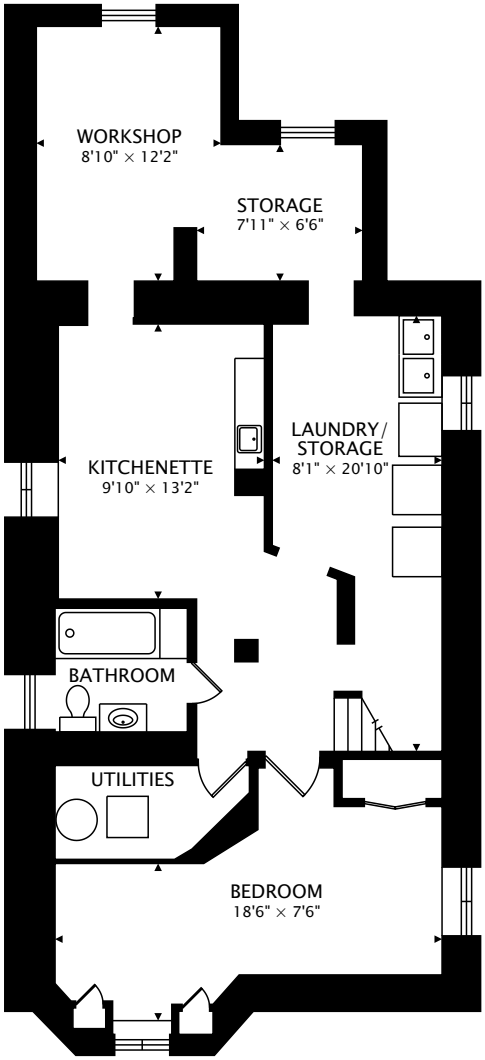

LOWER

1011 sq ft BELOW GRADE

TOTAL

2546 sq ft + 1011 sq ft BELOW GRADE

0 10 ft

CAPTURED ON: 2 MAR 2022

DIMENSIONS, AREAS, LAYOUTS AND DETAILS ARE APPROXIMATE AND SHOULD BE CONSIDERED ILLUSTRATIVE ONLY.

REAL VISION

by Darren Eagles Photography

real.vision | www.darreneagles.com

Josie Stern

Sales Representative

Sutton Group Associates Realty Inc.

D: 416-568-0001

josie@josiestern.com