404 RUSHTON RD

YORK, ON M6C 2X9

3D TOUR: real.vision/404-rushton-rd

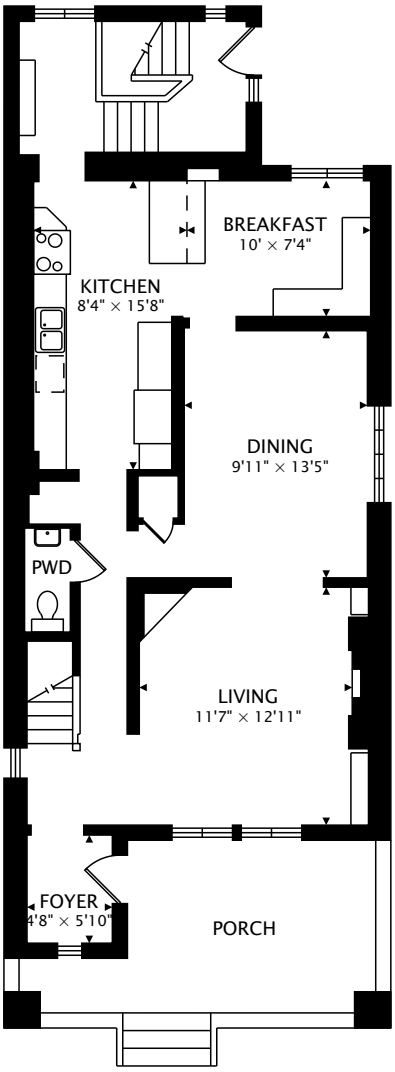

MAIN
906 sq ft

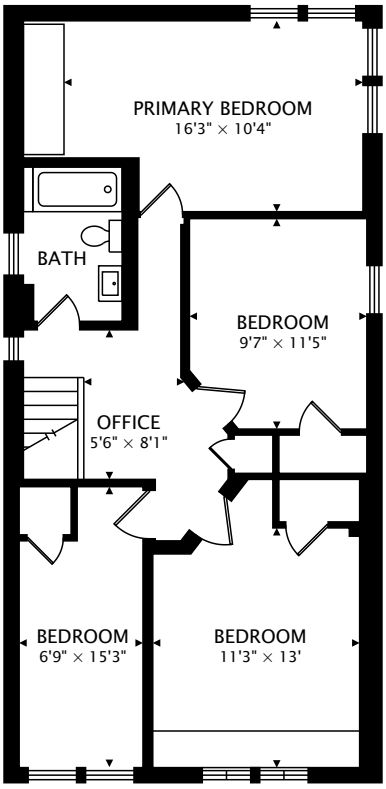

SECOND
842 sq ft

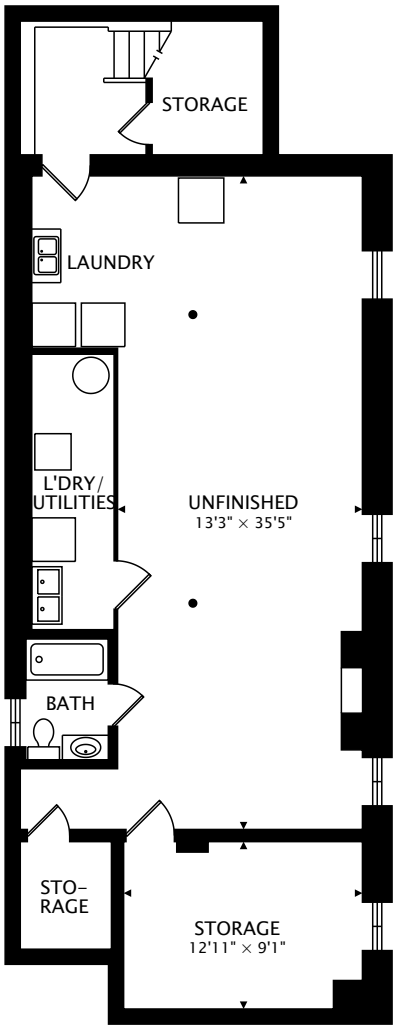

LOWER
945 sq ft BELOW GRADE

TOTAL
1749 sq ft + 945 sq ft BELOW GRADE

0 12 ft

CAPTURED ON: 8 MAR 2022

DIMENSIONS, AREAS, LAYOUTS AND DETAILS ARE APPROXIMATE AND SHOULD BE CONSIDERED ILLUSTRATIVE ONLY.

REAL VISION

by Darren Eagles Photography
real.vision | www.darreneagles.com

Josie Stern
Sales Representative
Sutton Group Associates Realty Inc.
D: 416-568-0001
josie@josiestern.com