49 MELGUND RD

TORONTO, ON M5R 2A1

3D TOUR: real.vision/49-melgund-rd

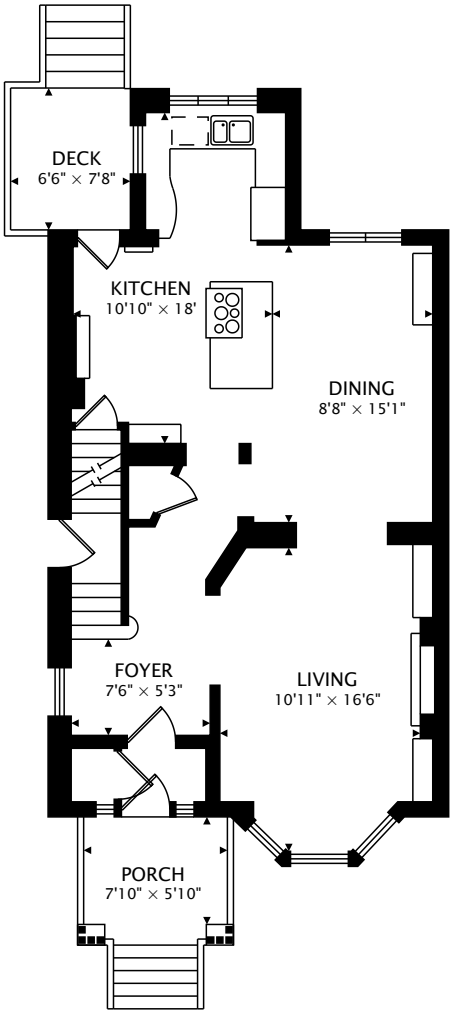

MAIN
781 sq ft

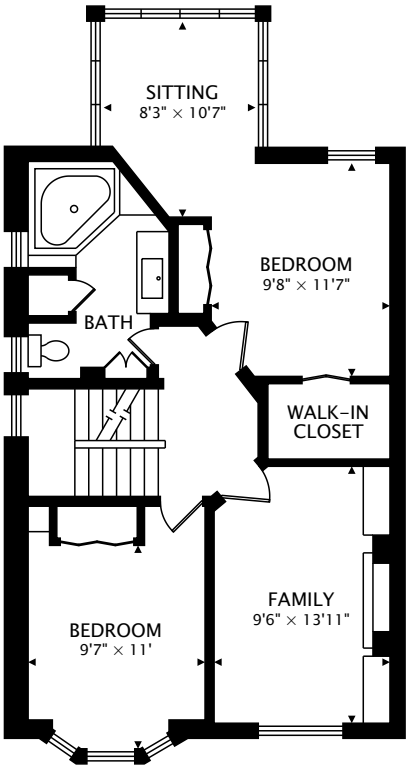

SECOND
782 sq ft

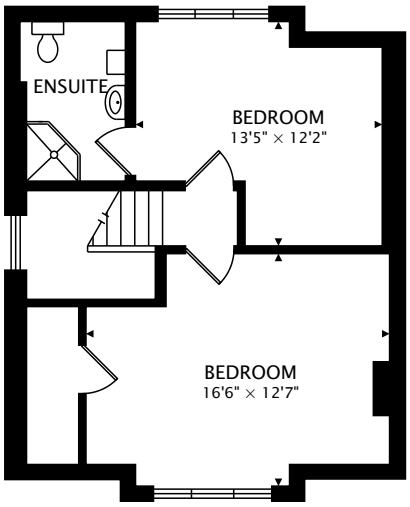

THIRD
513 sq ft

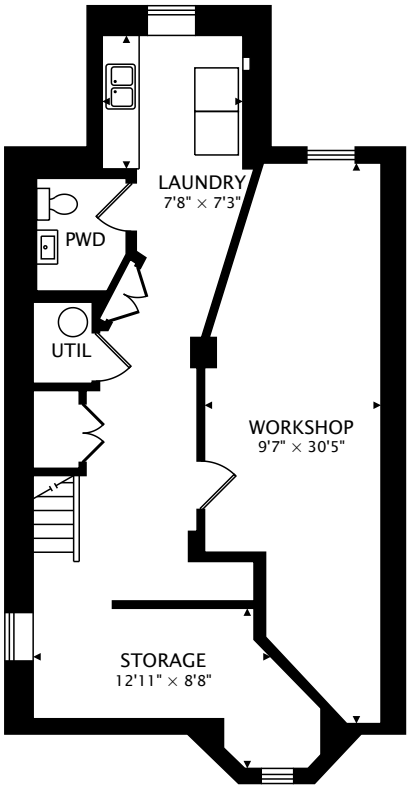

LOWER
787 sq ft BELOW GRADE

TOTAL
2076 sq ft + 787 sq ft BELOW GRADE

0 12 ft

CAPTURED ON: 22 JUN 2024

DIMENSIONS, AREAS, LAYOUTS AND DETAILS ARE APPROXIMATE AND SHOULD BE CONSIDERED ILLUSTRATIVE ONLY.

REAL VISION
by Darren Eagles Photography
real.vision | www.darreneagles.com

Josie Stern
Sales Representative
Sutton Group Associates Realty Inc.
D: 416-568-0001
josie@josiestern.com