3 MINHO BLVD

TORONTO, ON M6G 4B6

3D TOUR: real.vision/3-minho-blvd

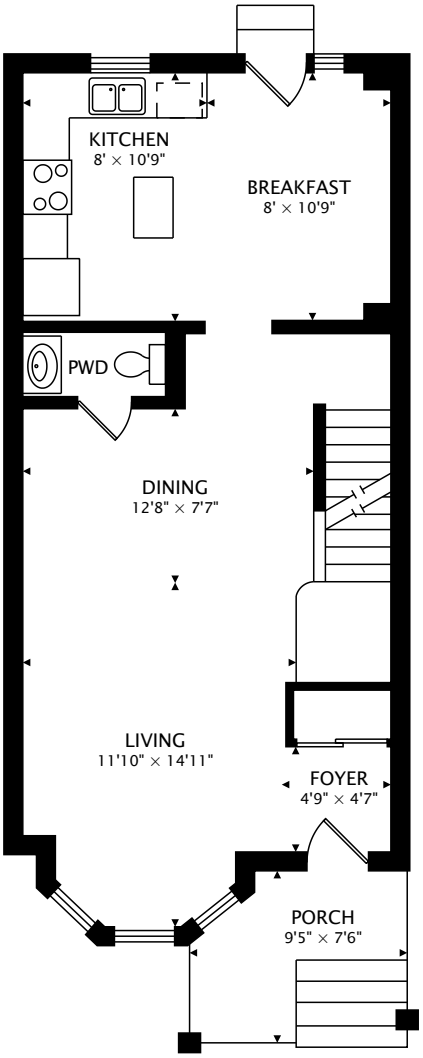

MAIN
633 sq ft

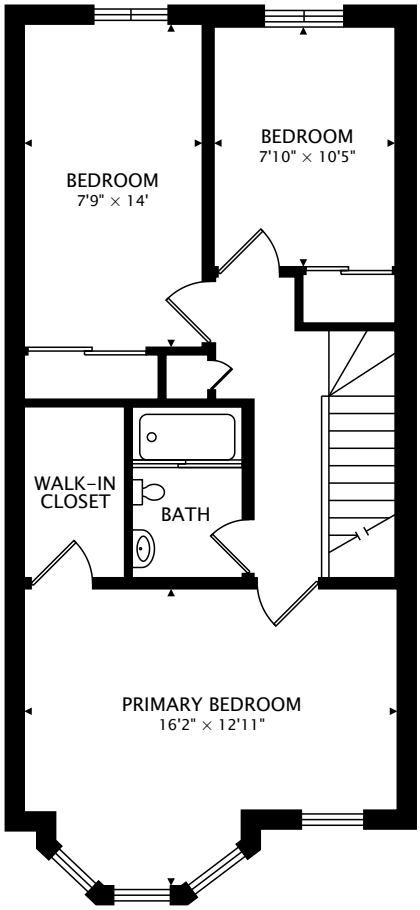

SECOND
612 sq ft

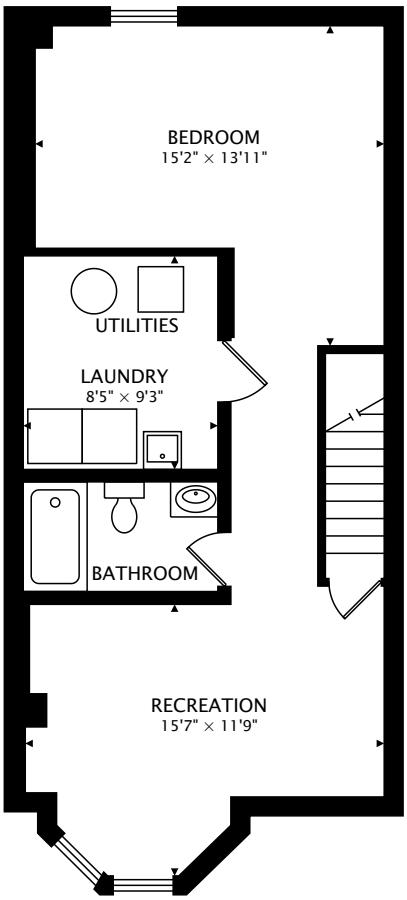

LOWER
617 sq ft BELOW GRADE

TOTAL
1245 sq ft + 617 sq ft BELOW GRADE

0 9 ft

CAPTURED ON: 26 NOV 2024

DIMENSIONS, AREAS, LAYOUTS AND DETAILS ARE APPROXIMATE AND SHOULD BE CONSIDERED ILLUSTRATIVE ONLY.

REAL VISION
by Darren Eagles Photography
real.vision | www.darreneagles.com

Valerie Benchitrit
Sales Representative
Sutton Group Associates Realty Inc.
D: 416-726-9093
josievalerie@gmail.com