10 WINNETT AVE,

YORK, ON M6C 3L3

3D TOUR: real.vision/10-winnett-ave

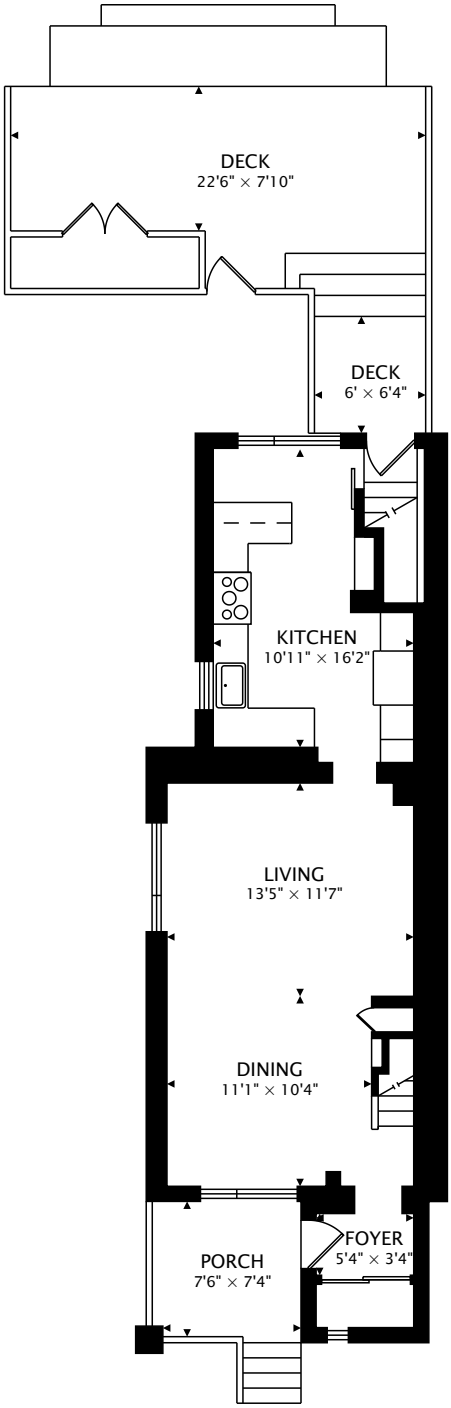

MAIN
689 sq ft

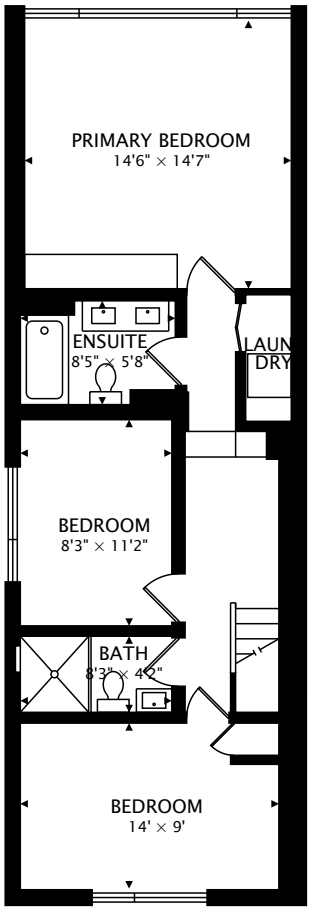

SECOND
776 sq ft

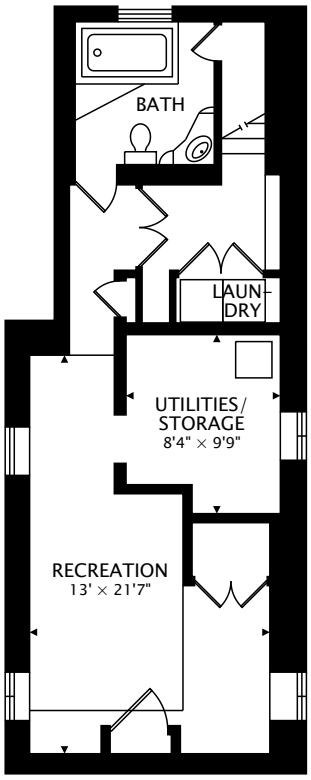

LOWER
598 sq ft BELOW GRADE

TOTAL
1465 sq ft + 598 sq ft BELOW GRADE

0 12 ft

CAPTURED ON: 5 AUG 2026

DIMENSIONS, AREAS, LAYOUTS AND DETAILS ARE APPROXIMATE AND SHOULD BE CONSIDERED ILLUSTRATIVE ONLY.

REAL VISION

by Darren Eagles Photography
real.vision | www.darreneagles.com

Josie Stern
Sales Representative
Sutton Group Associates Realty Inc.
D: 416-568-0001
josie@josiestern.com